

DISASTER RESPONSE IN TEXAS

HEALTH AND MEDICAL RESPONSE TO H. HARVEY



David Persse, MD FACEP FAEMS

EMS Director

Public Health Authority



ADFM ANNUAL MEETING 2019

HURRICANE HARVEY



EAST HOUSTON REGIONAL MEDICAL CENTER

- 120 Bed Hospital
- 16 Bed ICU
- 50,000 Annual ED Visits
- Closes/Evacuates Friday
- HFD Ambus
- Will NOT Reopen



58 INCHES OF RAIN



4'10" OF RAIN



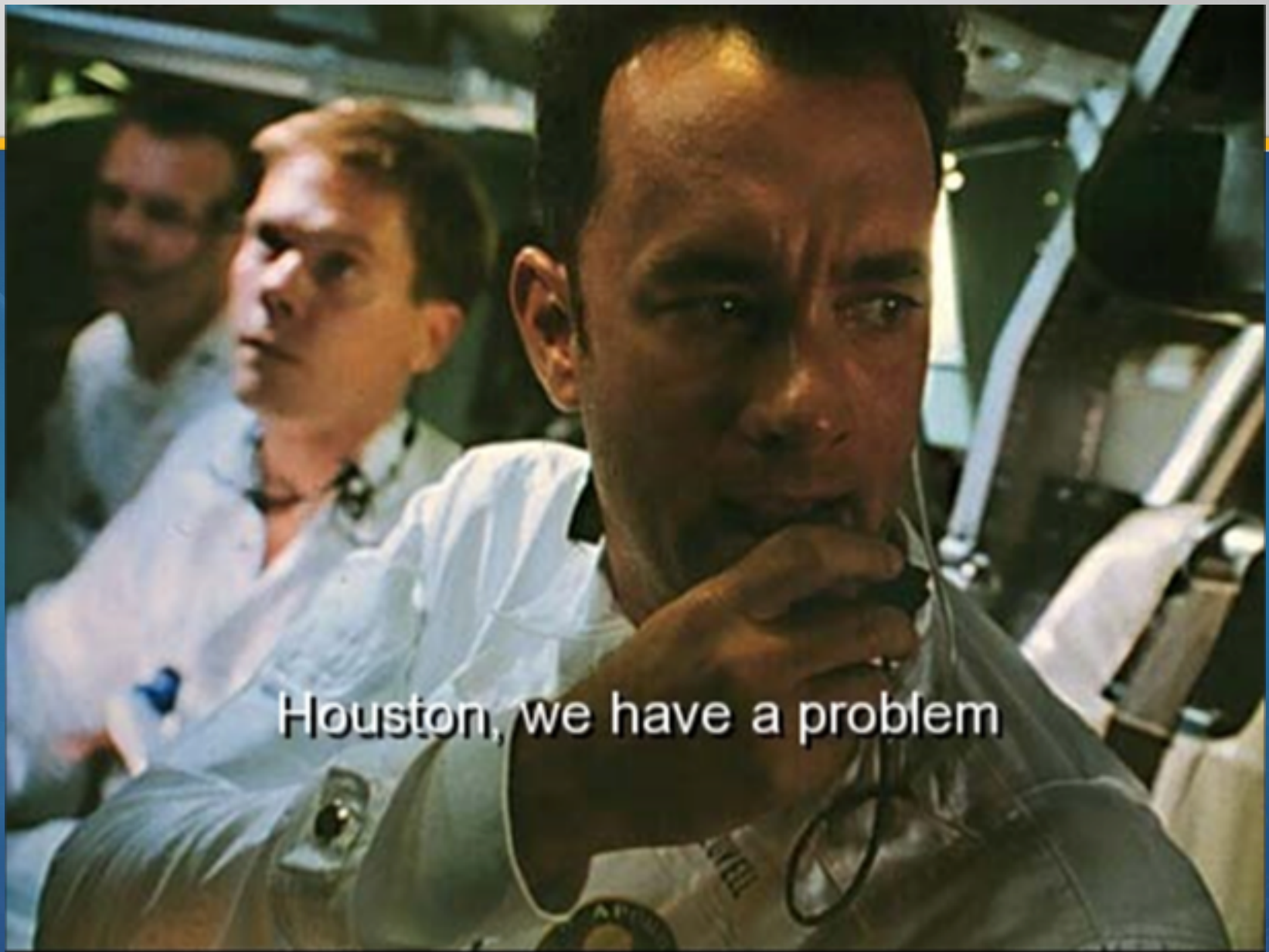

Houston, we have a problem

QuotesPics.com

GENERAL DWIGHT D. EISENHOWER



***"Plans are nothing;
planning is everything."***

- Dwight D. Eisenhower



www.theoutageexpert.com

THE PLAN (some highlights):

- Never Use the George R. Brown as a Shelter Again.
- Health and Medical Will Be Run by The Health Dept.
- Medical Staff Will Be Supplied by The Medical Reserve Corp.

THE REALITY

- A Closed Mall Opened As A Shelter Saturday Aug. 26th – Fills Rapidly
- 3 Other Locations Opened as Shelters, Fill Just As Rapidly
- Presidential Disaster Declaration is Signed for 3 County's in South Texas (NOT Harris)
 - ▶ ...but it did come later
- Sunday – George R. Brown is Opened As A Shelter
 - ▶ >300 waiting outside at daybreak

GEORGE R. BROWN CONVENTION CENTER



“MEDICAL” GROWS WITH THE SHELTER

- Medical Coverage started Sunday Afternoon with a few ARC Vols., Houston Fire Dept EMS Crews, and an HFD Medical Director on site 24/7.
- By Late Monday, a Full-Blown Medical Clinic is Operational, Staffed by a Combination of Medical Volunteers and HFD Personnel.
- Goal: Provide Quality Care and Protect the Already Overwhelmed Hospital System

“MEDICAL” GROWS WITH THE SHELTER

- Volunteer Physicians, Nurses and the Medical Reserve Corp.
- Baylor College of Medicine Agrees to Faculty Providing Clinical Care (Liability Protection) at GRB.
 - ▶ Psychiatric Care
 - ▶ Internal Medicine - ESRD
- Coordinated Efforts with HFD Medical Director on Site

PHARMACY

- Many Shelterees Left Home Without Their Medications
- Many Shelterees Showed Up With Lots of Medications.
- Texas State Board of Pharmacy
- Volunteer Pharmacist/Evacuee with Valid Pharmacist I.D.

DIALYSIS

- No Power, No Transportation...No Dialysis
- Texas ESRD Network
- Friends and Family Network
 - ▶ Dr. Jeff Kalina
- Houston Health Dept. w/ CMOC

SPECIAL MEDICAL CONSIDERATIONS

- Acute Injuries/Illnesses
- Hemodialysis
- Chronic O₂
- Behavioral Health
- Nursing/Long-term Care Needs
- Withdrawal Symptoms



KUSH (K2, SPICE, etc.)

- Source of problems/patients for HFD/HHD and DMAT
- Short Acting, Respiratory Suppressing, Emesis Inducing
- \$2
- Available All Around the GRB
- HPD Focusing on More Serious Issues and Limited Staff



THE FEDS ARE COMING!!!

- Mixed Experience with Previous Disasters
- Narrow Scope of Services
- Good, but not Great Match of Skills for Situation

NDMS/DMAT TEAMS

- Much Better Prepared
- Extremely More Helpful



DMAT: DISASTER MEDICAL ASSISTANCE TEAM

- NDMS
- Scalable, Versatile
- Physicians, NP's/PA's , RN's, RT's, PM's, Pharmacists, Logistics, IT, Comm, Admin. Specialists

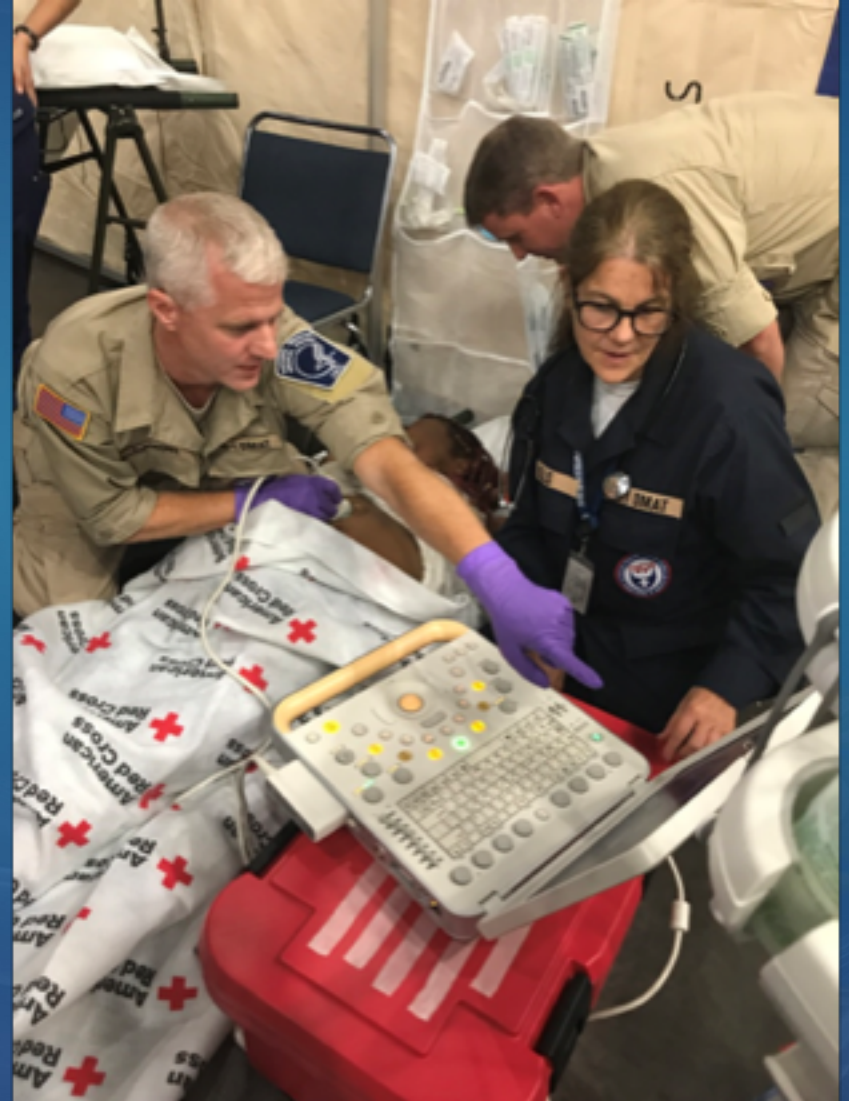

FMS: FEDERAL MEDICAL SHELTER

- 250 Portable Beds Staffed by USPHS
- Designed for Long Term Care Type Patients
- Assisted with Isolation (bed bugs, etc.)
- Grouping of LTC Patients Needing Oxygen – Consolidation of Oxygen Requiring Patients to One Area.



HFD MAINTAINED OVERALL MEDICAL CONTROL



- **HFD EMS Supervisor = Transportation Officer**
 - ▶ **Determined patient destination based on Situational Awareness of Hospital Closures, Diversion Requests, and Capability of Hospitals.**
 - ▶ **1st – FEMA Ambulance Strike Team**
 - ▶ **Next – Texas State Asset Ambulance Strike Team**
 - ▶ **Last – HFD Ambulance**

HFD MAINTAINED OVERALL MEDICAL CONTROL

- An HFD Medical Director On-Site 24/7 for two weeks
 - ▶ Approved All Transports and Destination Decisions from GRB
 - ▶ Liaison Between:
 - Local Hospitals and GRB Shelter Ops
 - OEM and EOC
 - HFD/Strike Teams and DMAT
 - “Put Out Fires”
 - Assisted with Response to All Medical Calls Within GRB

THROUGHOUT THE SHELTER...

- American Red Cross Nurses Were Stationed in Each Hall
- Houston Health Dept. Nurses “Cruised” Hall to Look for Persons With Medical Needs, Behavioral Needs

ACROSS THE CITY/REGION

- Worked with Gov. Relations to Get 1135 Waiver
 - ▶ Allows HHS Sec. to Waive/Modify Certain CMS & CHIP Requirements to Ensure Sufficient Health Care Needs are Met

ACROSS THE CITY/REGION

■ Catastrophic Medical Operations Center

▶ Coordinated Hospital/Healthcare Center Evacuations

- 24 Hospitals
- 20 Nursing Homes
- 1,544 Patients

▶ Ambulance Strike Teams

- FEMA
- Texas



ACROSS THE REGION

- Multiple Other Shelter Ops
- Greenspoint Mall
- Multiple Churches
- Reliant Center



DOWNTOWN HOUSTON (4TH LARGEST CITY)



© Associated Press Photo

QUESTIONS?

